



Getting a Warrant of Fitness

An interactive read-along story for new learners of English

Created by Jenny Field and Celia Hope



Nā āheitanga ā-mātauranga,
ko angitū ā-ākonga
Building educational capability
for learner success



I have a car. It's a good car for my family.



I take it to my garage to get a Warrant of Fitness.



They check the lights.



They check the brakes.

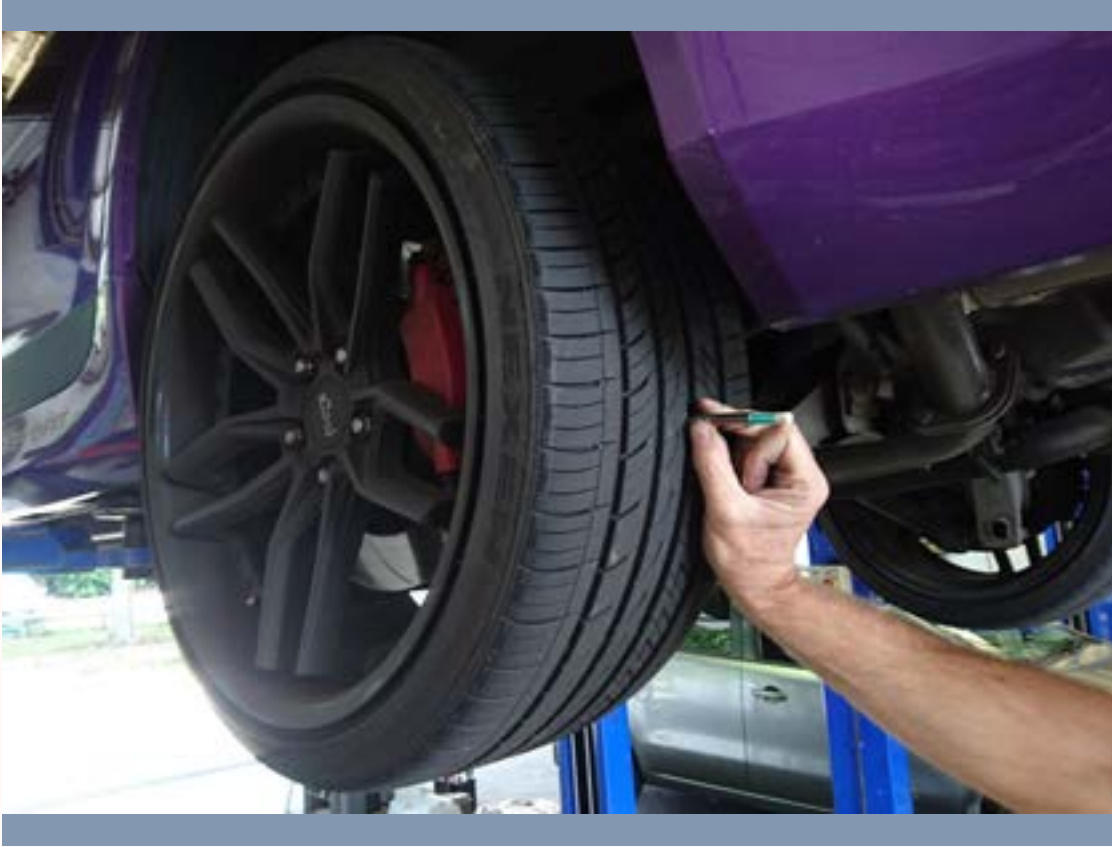

They check the tyres.



They check the wipers.

NEED REPAIRS?
Always look for the MTA sign

WARRANT OF FITNESS CHECKSHEET

LIGHT PASSENGER AND GOODS VEHICLES
OWNER'S COPY

This checksheet does not constitute a Warrant of Fitness
It should be read in conjunction with the Consumer Information booklet.

VI = Inspecting Organisation VI = Vehicle Inspector

IO Name: _____
Number: _____

Reg No: _____
Year/Make: _____
Inspection Date: 4-8-23
VI No: _____
New Wof Expiry Date: 5-8-24

Customer's Name: _____
Address: _____
Phone: _____

Chassis/VIN No: _____
Date of Reg: 10/1
Current Expiry Date: 5/8
Vehicle: CHASSI
VI Signature: _____
Wof Label No: _____

Disast: Yes No

Vehicle: **FAILED** **PASSED**

If vehicle failed, see expiry (28 Days) date: _____

Recheck Pass Date: _____
Odo-meter: _____
New Wof Expiry Date: _____
Entered Online: Wof Online No: _____
Wof Label No: _____

| (A) UNDERBONNET | Reasons for Rejection | Pass | |
|---|-----------------------|------|--|
| <input checked="" type="checkbox"/> A1 Chassis/VIN Number | | | |
| <input checked="" type="checkbox"/> A2 Modified Vehicle Decl/Plate Number | | | |

| (B) ROAD TEST | Reasons for Rejection | Pass | |
|--|-----------------------|------|--|
| <input checked="" type="checkbox"/> B1 Service Brake Performance % or LF LR <u>NR</u> RR <u>NR</u> | | | |
| <input checked="" type="checkbox"/> B2 Service Brake Balance | | | |
| <input checked="" type="checkbox"/> B3 ABS/ESC Self Check | | | |
| <input checked="" type="checkbox"/> B4 Parking Brake Performance % or LH <input type="checkbox"/> RH <input type="checkbox"/> or Stall Test (Tick) | | | |
| <input checked="" type="checkbox"/> B5 Speedometer | | | |
| <input checked="" type="checkbox"/> B6 Wipers | | | |
| <input checked="" type="checkbox"/> B7 Washers | | | |
| <input checked="" type="checkbox"/> B8 Rear View Mirrors | | | |
| <input checked="" type="checkbox"/> B9 Sunvisor | | | |
| <input checked="" type="checkbox"/> B10 Horn/Knobble Warning Device | | | |

| (C) VEHICLE INTERIOR | Reasons for Rejection | Pass | |
|--|-----------------------|------|--|
| <input checked="" type="checkbox"/> C1 Belt/Seat Condition | | | |
| <input checked="" type="checkbox"/> C2 Seatbelt Operation | | | |
| <input checked="" type="checkbox"/> C3 Seatbelt Mounts | | | |
| <input checked="" type="checkbox"/> C4 Seat Anchorages | | | |
| <input checked="" type="checkbox"/> C5 Seat Security and Operation | | | |
| <input checked="" type="checkbox"/> C6 Entry/Exit Door Locks | | | |
| <input checked="" type="checkbox"/> C7 Interior Fittings | | | |
| <input checked="" type="checkbox"/> C8 Airbag Self Check | | | |
| <input checked="" type="checkbox"/> C9 Head Restraints | | | |

| (D) FRONT LAMPS | Reasons for Rejection | Pass | |
|--|-----------------------|------|--|
| <input checked="" type="checkbox"/> D1 Forward Position Lamps | | | |
| <input checked="" type="checkbox"/> D2 Direction Indicator Lamps | | | |
| <input checked="" type="checkbox"/> D3 Headlamp Condition/Aim | | | |
| <input checked="" type="checkbox"/> D4 Front Fog Lamps | | | |
| <input checked="" type="checkbox"/> D5 Cornering Lamps | | | |
| <input checked="" type="checkbox"/> D6 Daytime Running Lamps | | | |
| <input checked="" type="checkbox"/> D7 Other Lamps | | | |

| (E) REAR LAMPS | Reasons for Rejection | Pass | |
|--|-----------------------|------|--|
| <input checked="" type="checkbox"/> E1 Rearward Position Lamps | | | |
| <input checked="" type="checkbox"/> E2 Direction Indicator Lamps | | | |
| <input checked="" type="checkbox"/> E3 Stop Lamps | | | |
| <input checked="" type="checkbox"/> E4 High Mounted Stop Lamps | | | |
| <input checked="" type="checkbox"/> E5 Rear Reflectors | | | |
| <input checked="" type="checkbox"/> E6 Registration Plate Lamp | | | |
| <input checked="" type="checkbox"/> E7 Rear Fog Lamps | | | |
| <input checked="" type="checkbox"/> E8 Reversing Lamp | | | |
| <input checked="" type="checkbox"/> E9 Other Lamps | | | |

| (F) VEHICLE EXTERIOR | Reasons for Rejection | Pass | |
|---|-----------------------|------|--|
| <input checked="" type="checkbox"/> F1 Windscreen | | | |
| <input checked="" type="checkbox"/> F2 Other Glazing | | | |
| <input checked="" type="checkbox"/> F3 External Projections | | | |
| <input checked="" type="checkbox"/> F4 Vehicle Dimensions | | | |
| <input checked="" type="checkbox"/> F5 Mudguards | | | |

| (G) UNDERBODY | Reasons for Rejection | Pass | |
|---|-----------------------|------|--|
| <input checked="" type="checkbox"/> G1 Hubs & Axles | | | |
| <input checked="" type="checkbox"/> G2 Steering Mechanism | | | |
| <input checked="" type="checkbox"/> G3 Suspension Mechanism | | | |
| <input checked="" type="checkbox"/> G4 Brakes, Hoses & Components | | | |
| <input checked="" type="checkbox"/> G5 Exhaust System | | | |
| <input checked="" type="checkbox"/> G6 Towing Connections | | | |
| <input checked="" type="checkbox"/> G7 Tyre and Wheel Condition | | | |
| <input checked="" type="checkbox"/> G8 Spare Wheel Security | | | |

| (H) SYSTEMS & COMPONENTS | Reasons for Rejection | Pass | |
|---|-----------------------|------|--|
| <input checked="" type="checkbox"/> H1 Vehicle Structure & Hinged Panels (plus item 4 over) | | | |
| <input checked="" type="checkbox"/> H2 Fuel System Safe | | | |
| <input checked="" type="checkbox"/> H3 Visible Exhaust Smoke | | | |
| <input checked="" type="checkbox"/> H4 A/F System Working as Req | | | |

Comments: _____

Tax Invoice: _____

O.S.T. No. _____



If my car passes the test, I will get a Warrant of Fitness.



It goes on the front window of my car.

I will need to get another Warrant of Fitness next year.





 Parts of a car – outside.

rear vision mirror



steering wheel



gear lever



seatbelt



seat



handbrake



Parts of a car – inside.

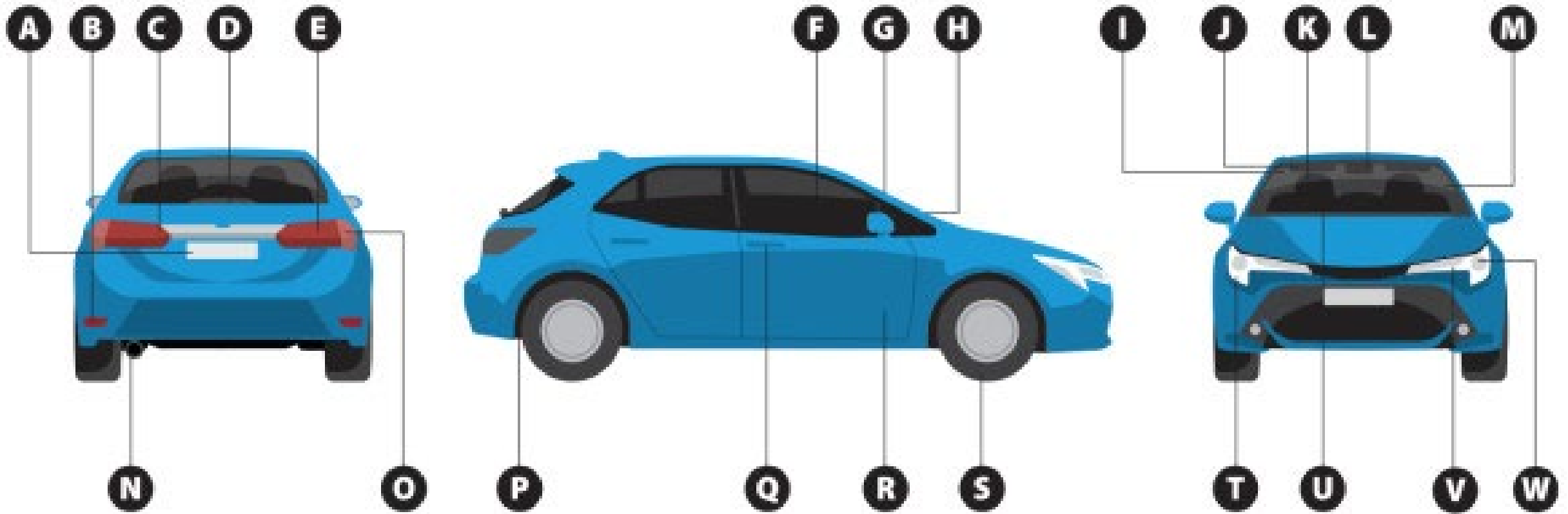

Copied from: <https://www.nzta.govt.nz/roadcode/general-road-code/about-your-vehicle/car-requirements/>



To see what features your car must have, go to the [NZTA website](https://www.nzta.govt.nz/roadcode/general-road-code/about-your-vehicle/car-requirements/).



This work is licensed under the Creative Commons Attribution-NonCommercial-ShareAlike 4.0 International License.

To view a copy of this license, visit <http://creativecommons.org/licenses/by-nc-sa/4.0/>



**Nā āheitanga ā-mātauranga,
ko angitū ā-ākonga**
Building educational capability
for learner success

This resource was developed by Celia Hope
with the support of Ako Aotearoa